SAFE HARBORS OF THE HUDSON

HOUSING • ARTS • COMMUNITY

ANNUAL REPORT 2022

Transforming Lives and Building Community through Housing and the Arts

STRENGTHENING COMMUNITY

SAFE HARBORS OF THE HUDSON

HOUSING • ARTS • COMMUNITY

Transforming Lives and Building Community through Housing and the Arts

Safe Harbors has many anniversaries to celebrate ... our founding and incorporation in 2000; the purchase of the Hotel Newburgh in 2002, the opening of the Cornerstone Residence in 2006; the welcoming of two new commercial tenants to our Broadway commercial spaces in 2014; and the development of beautiful Safe Harbors Green in 2015.

This year, as we celebrate 20 years since the purchase of the Hotel Newburgh, and its transformation into the innovative, supportive housing model it is today, we look forward to expanding our unique brand of downtown redevelopment and adding new anniversaries to the calendar!

In my remarks in our 2022 Newsletter, I made reference to Safe Harbors plans for a second community-responsive housing development. Since that time, we have made significant strides on that project and look forward to the opportunity to help meet the demand for affordable, quality housing, downtown revitalization, and employment opportunities in the City of Newburgh.

We look forward to sharing details of this exciting new project as it develops! In the meantime, please enjoy reflecting back on an action-packed year of engaging new programming in Ann Street Gallery; an expanded, weekly farmers market; the introduction of the Soul Under the Stars performance series; the inaugural BIPOC Artists Fellowship; and so much more!

Thank you for your stalwart support and belief in the work we do – together, we are transforming lives and building community through housing and the arts!

Lisa Silverstone
Executive Director

2022 IN REVIEW

WORKING TOGETHER

Newburgh Drum Circle

Valentines for Veterans

HOUSING NEIGHBORS

MIX-XED: Hip-Hopera

ENCOURAGING WELLNESS

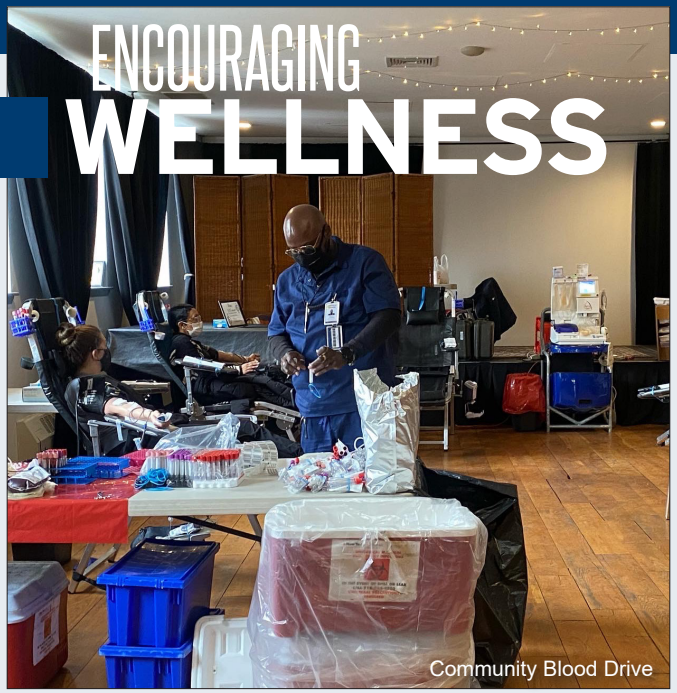

Community Blood Drive

Resident holiday gifts from the James E. Hill family

TRANSFORMING LIVES

NPAA Student Art Exhibit

RECOGNIZING ACHIEVEMENTS

ENGAGING FRIENDS

EMBRACING CULTURES

THE CORNERSTONE

HAPPENINGS AT THE CORNERSTONE

In partnership with SUNY Orange, GED classes continue at the Cornerstone Residence. The classes are open to Cornerstone residents and community members alike.

Cornerstone Collective, which was created to support and empower Cornerstone resident artists, continues to provide space, materials and support for the entrepreneurial group. One Cornerstone Resident is now a weekly vendor at the Newburgh Farmers Market, where she sells her one-of-a-kind jewelry; another resident recently completed Below the Line Boot Camp at Umbra Studios in Newburgh and is now working on local movie sets and served as stage manager for performances on Safe Harbors Green.

Cornerstone residents participate throughout the year in drum circle, quilting workshops, painting classes and ongoing wellness classes offered through Cornerstone Fitness.

Cornerstone Lunch and Paint

Over 20 residents participated in a portrait photography project, *I Am, Yo Soy*; and volunteerism in the building is at an all-time high, with residents donating blood at our blood drives, leading Bingo and hosting weekly movie nights for their friends and neighbors.

With the help and support of donors, volunteers and friends, Cornerstone residents enjoyed a bountiful Thanksgiving Feast and a festive Holiday dinner. A special thank you to the James E. Hill Family Day of Giving for providing thoughtful gifts and spreading holiday joy in the building!

MAKING PROGRESS

AFFORDABLE HOUSING AT THE CORNERSTONE RESIDENCE

Safe Harbors Cornerstone Residence provides supportive housing for 128 of our neighbors. In its library, computer lab, fitness center, recreation areas and park; and through its case management, programs, events, outings and people, the Cornerstone fosters a true sense of community and support for all its residents. Below is an overview of the community we serve:

Population*

Retired persons	80	62%
People coming from homelessness	76	59%
People with mental health diagnoses	69	54%
People with disabilities	29	23%
People with substance use disorders	46	36%
Veterans	12	9%
Artists	10	8%
Survivors of domestic violence	10	8%

*Please note the populations detailed above include residents who may fit into more than one category.

Ages

20 - 29	2%
30 - 39	11%
40 - 49	12%
50 - 59	27%
60 - 69	35%
70 - 79	10%
80+	4%

Gender

Male	77	62%
Female	48	38%

Annual Income

$0 - 4,999	7%
$5,000 - 9,999	4%
$10,000 - 14,999	58%
$15,000 - 19,999	9%
$20,000 - 29,999	9%
$30,000+	13%

Ethnicity

Asian	1	1%
Black	66	52%
Hispanic	12	10%
Native American	3	2%
White	37	30%
Other	6	5%

Sources of Income

Supplemental Security Income/ Social Security	72	47%
Social Security Disability	42	28%
Salary	22	15%
Veterans Administration	3	2%
Department of Social Services	5	3%
Pension	8	5%
Unemployment	0	0%

17% of Cornerstone residents supplement their above-listed income with employment.

Cornerstone Thanksgiving Dinner

Resident Holiday Feast

PERFORMANCES, PROGRAMS
AT THE RITZ, ON THE GREEN AND FOR THE COMMUNITY

THE RITZ

2022 at the Lobby

Black History Month Youth Celebration

The Washington Project

Puppet-Making Workshops

Monster Intelligence

NPAA Student Art Exhibit

BACStory with Clyde Alves

Safe Harbors annual *Black History Youth Celebration* kicked off the 2022 year of programming and events with a series of virtual video presentations to include *History Matters: Black Wall Street - Tulsa 1921*, presented by Safe Harbors friend and former board member, Earl Miller; highlights from the performance artists featured in our annual Black Renaissance Festival; a Black History trivia contest; and a video peek at an art exhibition featuring the work of students from the Newburgh Performing Arts Academy.

The Washington Project, presented in collaboration with Washington's Headquarters State Historic Site, engaged students in the research, interpretation, writing, production and performance of an original performance based on historic events at Washington's Headquarters.

International Day of Happiness put a smile on everyone's face and had the community celebrating together with dance, music, arts, crafts, improv, and delicious food!

Up in Arms puppets teamed up with Safe Harbors on a series of puppet-making workshops and puppetry to the delight of the puppet-makers and audiences.

In collaboration with the Broadway Arts Collective, we presented a program, *BACStory*, in which BAC Founder, Denise Summerford, sat down for an informal discussion with Broadway performer, Clyde Alves, to discuss his career to date. Mr. Alves even treated the audience to a few tunes.

Ritz Kidz Circus continues to bring the magic and power of circus to the City of Newburgh! This year, 30 young performers participated in the transformative program, learning juggling, tumbling and flying high above their City on a flying trapeze, while building self-esteem, leadership, team building and trust. Thanks to the generous support of the National Endowment for the Arts, this wonderful program extended beyond the summer months to a school-year program.

Monster Intelligence

Clyde Alves - BACStory

& EVENTS

2022 on the Green

Salsa Under the Stars

Soul Under the Stars

Hudson Valley Flamenco Festival

Ritz Kidz Circus

Black Renaissance Festival

MIX-XED: Hip-Hopera

Hispanic Heritage Festival

Newburgh Farmers Market

For information on upcoming performances and events, visit our website www.safe-harbors.org.

Safe Harbors Green was the warm weather venue for a great line up of programs and performances! We were delighted to bring back perennial favorites, *Salsa Under the Stars*; the *Newburgh Illuminated Festival*, *Hudson Valley Flamenco Festival*; *Hispanic Heritage Festival*; and *Black Renaissance Festival*. We were also excited to expand our cultural programming with the debut of *Soul Under the Stars* and our weekly *Newburgh Drum Circle*!

We were thrilled to collaborate with local artists, teachers and performers, Elex Vann, Neil Alexander and Ralph M'Vore on *MIX-XED*, a new program designed to engage young people from the Hudson Valley in a mash-up of art and culture, contemporary and classical. For its inaugural presentation on Safe Harbors Green, the troupe of more than 40 students presented an original *Hip-Hopera*, drawing on classical Opera and Hip-Hop for inspiration. A reprise of the performance is scheduled for spring 2023 at The Falcon!

We were happy to partner with our friends at Common Ground Farm for a *Farmers Market Holiday Edition*, with festive music, dance, fresh foods and produce, crafts and, of course, a visit from Santa and Frosty!

Cornerstone Fitness continues to grow with Yoga and Pilates being added to the weekly wellness calendar. Members of the public are welcome to join any and all classes offered by Cornerstone Fitness, just check our website for details.

MVORE performs at Soul Under the Stars

Ritz Kidz Circus

ENGAGING PROGRAMS

ann street

2022 in the Gallery

Exhibitions

Objects for Reading

Curated Reading List 001

Recreational Meetings: Blocking

Incorrigibles: Bearing Witness to the Incarcerated Girls of New York

2022 Emerging Artist Fellowship Exhibition: Anthology

Fragrance Cocktail

Curated Reading List 002

1x1x1

Daniel Giordano - Stink Stank Stunk

Hanny Ahern - Penumbria Passage

Jackie Skrzynski - Nocturnal Movements

Gabriela Galván - We No.1, Fall, 1:11 pm at 41°50'62.2"N 74°01'6"9.4W, 2022

For exhibition and event information, visit our website www.safe-harbors.org.

The Gallery continued its 1X1X1 series, which features one artist, displaying one piece for one month in the Gallery's street-facing window. The year began with *Stink, Stank, Stunk*, by local artist Daniel Giordano. In February, the window featured Hanny Ahern's 1X1X1, *Penumbria Passage*. Over the summer, 1X1X1 featured an installation by Jackie Skrzynski, *Nocturnal Movements*. The year ended with *We No.1, Fall, 1:11 pm at 41°50'62.2"N 74°01'6"9.4W, 2022* by Gabriela Galvan.

In celebration of its Open Reading Room, Ann Street Gallery presented *Objects for Reading*, a group exhibition featuring the work of The Third Room (Jason Robert Bauer); John Delk; Kim Markel; Sean McClelland (NAFCO); Ian McMahon (IMA); Andrew Murphy/ Elliot Meier; Christin Ripley; and Yoshihiro Sergel (YSDM) *Objects for Reading* considered the act of reading as a framework for the creative production of objects which facilitate engagement with printed matter. The opening of the Reading Room also featured a curated reading list by art historian, curator and freelance writer, Jonette O'Kelley Miller.

In collaboration with curator Alison Cornyn, Ann Street Gallery was proud to present, *Incorrigibles: Bearing Witness to the Incarcerated Girls of New York*, an exhibition that illuminated the systemic failure of the juvenile justice system and advocated for youth justice. *Incorrigibles* gives voice to the untold stories of those sent to the New York Training School for Girls throughout the 20th century. Located in Hudson, New York, the institution was established in 1904 as the only state-run re-educational facility to provide training for "delinquent" girls between the ages of 12 and 18; closing in 1975.

With Newburgh being one of the main communities that sent "incorrigible" girls to the Hudson School, it was a special honor for Ann Street Gallery to host this exhibition in the heart of Newburgh's downtown and share the *Incorrigibles* project with our community.

Ann Street Gallery was pleased to present its first Emerging Artist Fellowship Exhibition, *Anthology*, featuring the work of Fellows Kammy Daydream, Myra Grice, Fernanda Mello, Neen Rivera, and Angelís Wong. The work collaboratively presented for this exhibition reflected our current moment, a signal of continued solidarity in the post-2020 aftermath where togetherness may still feel strange or taboo. Each artist's identity—as BIPOC+ and Latinx—revalidates the local artist community, and breathes contemporaneity by mirroring the cultural production of the larger population of Newburgh, revealing sub-currents that flow through our city as a whole.

Marzipan Sculpting Workshop

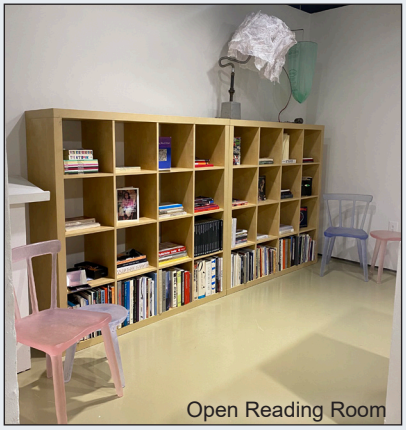

Open Reading Room

Incorrigibles Exhibition

STARTING CONVERSATIONS

ELEVATING ARTS

Fellows Site Visit

VOICES FROM THE COMMUNITY
JACQUI JARMANN

As a child, I have fond memories of shopping on Broadway with my mother, Alice. When we walked past the old Hotel Newburgh at 111 Broadway, mom would tell me stories of how as a teenager, she'd attend fancy social events and danced the night away on the beautiful Terrazzo floor in the Green Room.

Over the years, we watched as the building fell into great disrepair and hoped someone would come along to rescue it. When Safe Harbors took over the building, we were impressed with their mission statement and plans for the building. It would seem they were trying to accomplish the impossible, but I was confident the project would go forward because it was run by women.

To watch the transformation of 111 Broadway was inspiring. It gave me hope that we can have remarkable things in Newburgh again. And we do!

Because of the excellent, top-notch programing at Safe Harbors, I have been able to watch jazz performances by Grammy-Award-Winning artists, a fabulous Hip-Hopera directed by local talent, see world-class art at the Ann Street Gallery, watch a real Circus, purchase fresh produce at the Farmers Market, and I've even been able to put on a fancy dress and dance the night away in the Green Room, just like my mother did.

I truly appreciate all that the Safe Harbors has done to provide a safe, supportive, affordable living space and programming that is accessible for all. And now, as a Board Member, I look forward to serving with others who are just as enthusiastic as I am to support this important pillar of our community.

FINANCIAL OVERVIEW

2022 Sources of Income

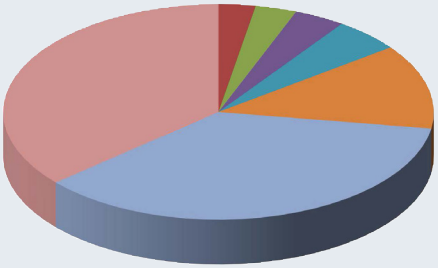

Lobby at the Ritz	<1%	$ 1,249
Ann Street Gallery	3%	$ 64,540
Fundraising Events	3%	$ 72,520
Donations	4%	$ 89,449
Foundation & Community Grants	5%	$ 135,339
Management & Development Fees	13%	$ 295,062
Rent	36%	$ 841,416
Federal/State/County Grants	36%	$ 846,765

2022 Expenses

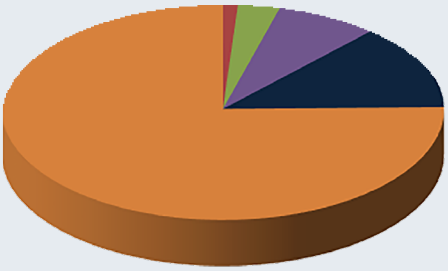

Lobby at the Ritz	<1%	$ 78
Taxes	1%	$ 24,189
Ann Street Gallery	3%	$ 68,551
Programming & Development	8%	$ 163,347
Administration	13%	$ 266,248
Housing	75%	$1,589,508

Ritz Kidz Circus on the Green

Safe Harbors Gala

Safe Harbors Holiday Festival

Donors and Event Sponsors

$1-99

Angela Alfred
Nicole Audin
Timothy Ballew
Madeline Bartolotti
Janine Berkson
Jean and Bruce Blair
Kippy Boyle
Wendy Braid
Deborah Brown
David and Louise Carnright
Gilberto Carrion
Alison Chi
Rebecca Crimmins
Molly Crist
Jen D'Andrea
Deborah Dixson Hill and Paul Hill
Maria and Joseph Doe
Tahirah Dozier
El Jalapeno Charro
Jayne Fiero
Jedd Flanscha
Henry and Jacquelyn Florsheim
Foti Flowers
Luisa Fuentes
Karen Gersch
Munir Ghiasuddin
Masarath Ghiasuddin
Carly Glasse
Chris Gomez
Theresa Gooby
Cindy Gould
Kristin Greenberg
Ellen Hanley
George Held
Grace Imsirovic
Virginia Kasinki
Marilyn Koho
Stefanie and James Kostenblatt
Laure Koval
Kirsten Kucer
Cathy Kuttner
Valerie Lacey
Paulien Lethen
Eileen MacAvery Kane and Rob Kane
Paul Mancino
Susan Mattsen
Sarah McKay
Regina Mensch
Jason Michalek
Rosanna O'Brien
Seth Olenick
Daniel and Karen Olson
Ellen O'Sullivan
Nicole Paoli-Ramos
Danielle Pelsue
James Porter
Poni Prokosch
Shirley Rivera
Lauren Rowley
Norah Silverstone
Christi Smith
Virginia F. Smith
William Totten
Jill Underwood
Sharalyn and Henry Wade
John and Sheila Warren
Meghan Whalen
Christopher Whipple
Brian Whitehill
Derrik Wynkoop

$100-199

Debbie Agnew
Mary Aufman and Mary Boyer
Gina Babbage
Sandra Belitza-Vazquez
John and Sue Bliss
Cynthia Boykin
Broadway Tailors
Paul Brothe
Dr. Eric Brower, Innate Chiropractic
Maritza Calderon-Caballero
Joseph Chernek
Hank and Susan Christensen
David Church & Liana Hoodes
Lisa Daily
Ruth Danon
Norma Deull
Rosemary Dicesare
Abigail Doyle
Marie Fitzgerald
Matthew Flanagan, Flanagan Chiropractic
Foti Flowers
Farmers Insurance
Rosemarie Gates
Paul Gottsegen
Hannaford Corporate
Heights Lumber Center, Inc.
Diana Krautter
Liberty Locksmith
Emilie Long
Kevindaryan Lujan
Nancy Luke
Christina Mavoides, New York Life
Stanley Mayer
Ramona Monteverde and Naomi Lippin
Newburgh Community Land Bank
Andrea Nilon
Lily Norton
PayPal Charitable Giving Fund
Daniel and Lucinda Poindexter
Genesis Ramos
Salesforce.com Inc
Dan and Kathy Sheehan
Tristen Sierra
Judi Silvano
Robert and Margaret Sklarz
Jacquelyn Skrzynski
Stop & Shop, Community Bag Program
Patricia Sussman
Chuck and Nancy Thomas
Jo Ann Toland
Anne and Robert Tully
Sergio Valentin
Barbara Valentino
Terri Vargas and Judy Johnson
Susan Wallace
Amy Winter and Dennis Cady
John Yates and Mary Latino
Your Cause
- Pfizer Annual Giving Campaign

= *Safe Harbors of the Hudson Endowment Fund*

$200-299

2 Alices Coffee Lounge/Atticus Max, LLC
AEA Consulting
Jan Allen
Nichole Barbato
Carl Bonitz
Dan Brown and Michele Basch
C & S Wholesale Grocers
David and Vivien Collens
Tom and Denise Costa
Louis and Suzanne Dawes
John Delk
Steven Dicesare
Barbara Doty
Paul Ernenwein and Hyun Chin Kim
Richard and Kathy Fenwick
Galati Pools & Spas
Kristin and Jody Gerbes
GRIT Works
GTI Graphic Technology, Inc.
Bridget Hayes
William and Enid Herrmann
Liberty Locksmith of Orange County
Juliana Lobiondo
Roberta and Nick Manfredo
Barbara Meislin
Holly Moyseenko
David and Arlene Nolan
RUPCO
Integrity Benefits
M&R Energy Resources Corp.
Meadow Hill Reformed Church
New Day Films
Thomas Roberts
Alicia Roe
Janet Rossbach and Spider Graham
Anthony Sculley
Barbara Silverstone
Chris Sladeski
Teran Valdez Studio
The Newburgh Heights Association
United A/C Refrigeration, Plumbing & Heating, Inc.
Alice Vaughan
Wagner Technical Services, Inc.
Susan Webber
West West Side Music

$300-499

American Express Company Employee Giving Program
Anonymous
Steve and Anne Bassett
Central Hudson Gas & Electric Corp.
Paul Hanley
June and Chris Henley
Integrity Benefits
Cathie Jones
Sonata Group, Inc.
Charles and Margaret Quinn
Rider, Weiner & Frankel, PC
Ulster Savings Bank

$500-999

Affinity Health Plan
James Beard and Jimi Polhamus
Scot Benn and Jill Legg
Boys & Girls Club Of Newburgh, Inc.
Church At The Bridge, Inc.
DPB Architecture PLLC
Deborah Dresser
Footprint Contracting, Inc.
GTI Graphic Technology, Inc.
Habitat for Humanity of Greater Newburgh
Ronald and Patricia Ketcham
Pamela LaLonde
Douglas Land and Lynn Peebles
Nancy Layne
Los Amigos Mexican Restaurant
Anne McCarthy Kennedy
Bob and Ginny McCurdy
Mary McGlinn and Alan Axelrod
Earl Miller
Ellen Rosenshein
Rotary Club of Greater Newburgh
Chloe Schuyler
Scott and Lisa Silverstone
Patricia Sofokles
Village Paint Supply
Walden Savings Bank
West Point Tours, Inc.

$1,000-2,999

Akustiks, LLC
Maria and Michael Audin
Avante Contracting Corp.
Hannah Brooks and Bruno Krauchthaler
Cannon, Heyman & Weiss, LLP
Rachel Chavkin
Derive Engineers
Alex and Steven Dubroff
Garden Club of Orange & Dutchess Counties, Inc.
Independent Living, Inc.
Marian Moss
William and Mary Murphy
Newburgh Veterinary Hospital, PC
North Shore Risk Management
OCV Architects
Michael and Randi Potack
Resorts World Catskills
Jules Ridgeway, Esq.
Rowley Fioravanti Family
Christine Sadowski
Barbara Sokoloff Associates
Standback General Contractors
The Storm King School
Unitex Textile Rental Services

$3,000+

Brian Agnew
Anonymous
William and Dorothy Babbage
Mr. Michael Doehla & Ms. Christa Minicozzi
Clark and Carolyn Newman
Proper and O'Leary Engineering DPC
Wesley-Krueger Family Foundation

$10,000+

Betsy McCurdy

Grants

Salesforce.com - Riding the Wave	$ 100
C & S Wholesale Grocers	$ 250
Garden Club of Orange & Dutchess Counties	$ 1,000
Schwab Charitable - Potack & Toland	$ 1,200
Orange County NY Arts Council, Inc.	$ 1,500
Preservation League of New York State	$ 2,480
Hudson Valley Credit Union	$ 2,500
American Gift Fund - Doehla Familty	$ 5,000
Community Foundation of Orange & Sullivan	$ 5,000
CVS Health Foundation	$ 5,000
The Warwick Savings Foundation	$ 5,000
Ulster Savings Bank	$ 5,000
M&T Charitable Foundation	$ 6,500
Resort World New York City	$ 7,500
Ralph E. Ogden Foundation, Inc.	$ 10,000
Orange County Youth Bureau	$ 12,000
National Endowment for the Arts	$ 13,950
Dominican Sisters of Hope	$ 15,000
NYS Office of Parks, Recreation and Historic Preservation	$ 25,306
NYS Council on the Arts	$ 49,500
Dyson Foundation	$ 76,000
Housing & Urban Development	$188,984
Office of Mental Health	$226,785
Department of Temporary Disability & Assistance	$330,240

Donations In Memory and In Honor

In honor of Jonathan Deull
In memory of Mary Durbin (2x)
In honor of Maritza Calderon-Cabellero (2x)
In memory of Jacqueline Forsyth
In honor of Neil Alexander Fosman
In memory of Jim Moss
In memory of Donna Sunny Ketcham
In memory of Samuel & Lillian Rosenberg

Safe Harbors of the Hudson Endowment Fund

2022 contributions to Endowment fund: $15,834.52

For more information about the Safe Harbors of the Hudson Endowment Fund, please contact the Community Foundation of Orange and Sullivan at (845) 769-9393. Your gift to the endowment fund will contribute to Safe Harbors' long-term sustainability and growth.

Though they are too numerous to list here, we give a huge shout out to the all the volunteers who selflessly donate their time and talent to ensure we are able to continue our work. Thank you for your commitment and community leadership!

Thank you

In-Kind Donors

Here we thank our many in-kind donors, who give so generously in service to our mission of transforming lives and building community through housing and the arts.

Ananda for Life
APG Pilates
Baja 328
Bardavon Opera House
Beacon Tintype
Bellvale Bruderhof Community
Billy Joe's Ribworks
Nancy Bleadow
Blend Smoothie & Salad Bar
Brothers BBQ
Theresa Brown
Vernon Byron
Café Maya
Susan Cardona
Church At The Bridge
Cosimo's Brick Oven Pizza
Daniel Villegas HIP HOP & Poetry TV
Glen Datres
Francois Deschamps
Devitt's Nursery and Supply
DMU Music
Dojo Dance Company
El Jalapeno Charro
Madeline Fletcher
Field Trip
Funk Junkies
Grow Newburgh
Habitat for Humanity of Greater Newburgh
Hales Hardware and Home Supplies
Bridget Hayes
Heights Lumber
Hendley & Co
James E. Hill Family
Hudson Hil's Café
Hudson Taco
Hudson Valley Beauty Lab & Medi Spa
Hudson Valley Design Center
Hudson Valley Flamenco Festival
Hudson Valley House Parts
Hudson Valley Improv
Hudson Valley Renegades
June Henley
Innate Chiropractic
Kartrite Resort & Indoor Waterpark
Krishna Kitchen
Nancy Layne
Leo's Italian Restaurant and Pizzeria
Liberty and Beauty
Liberty Street Bistro
Los Amigos Mexican Restaurant
Lucky Bug Clothing
Mama Roux
Alysia Mazzella
Ginny McCurdy
Metro North Commuter Railroad
Mid-Hudson Times
Middletown YMCA/Camp Robbins
Chelle Mordecai Moore
Motorcyclepedia
Mount Saint Mary College
Ms. Fairfax
MVORE
Naomi Berkery
Newburgh Armory Unity Center
Newburgh Accupuncture Projecture
Newburgh Flour Shop
Newburgh Mercantile
Newburgh Performing Arts Academy
Newburgh Urban Farm & Food Initiative
Newburgh Vintage Emporium
Newburgh Yoga Shala
North Plank Tavern
Och's Orchards
Oliveu!
One Nature Garden Center
Orange Hill Global Bistro
Palate Wines & Spirits
PANJA Culture + Wellness Network
Parkhurst Dining
Parksound Music
Partner to Heal
Phanatiks Entertainment
Pinot and Pine
Pizza Shop
RenMar Cleaning
Resorts World Hudson Valley
Rise & Ride
Alicia Roe
Christine Sadowski
Saint Marianne Cope Parish
Seoul Kitchen
Shoot Ya Shot Juice Bar
Silk Factory Café
Sky Diamond Jewelry
Society of Lash and Beauty
Jeannie Sol
Taylor Montgomery
Starbucks, Newburgh
The Dojo Dance Company
The Falcon
The Jet Set
The Wherehouse
Times Community Newspapers of the Hudson Valley
Torino Bakery
Umbra Studios
Unitex Textile Rental Services
Valley Spirit Acupuncture & Internal Arts
Village Paint Supply
Washington Headquarters
Candyce Young

"The greatness of a community is most accurately measured by the compassionate actions of its members."

– Coretta Scott King

SAFE HARBORS OF THE HUDSON

HOUSING • ARTS • COMMUNITY

2023 Board of Directors

Bridget Hayes
President

Maritza Calderon-Caballero
Vice President

Elizabeth Rowley
Treasurer

Virginia McCurdy
Secretary

Ashley Collazo

Jonathan Deull

Jacqui Jarmann

Nancy Layne

Anusha Mehar

Likkia Moody

Angela Paul Gaito

Jules Ridgeway

Alicia Roe

Shawn Strong

Sergio Valentin

Willie Williams

Candyce Young

Transforming Lives and Building Community through Housing and the Arts.

VOLUNTEER APPRECIATION

In 2022 we were proud and honored to recognize Candyce Young as Safe Harbors Volunteer of the Year. Candyce has volunteered for every event we host - from our Cornerstone Residence Thanksgiving Feast, to Ann Street Gallery, and Gala events. Her helpful and enthusiastic spirit spills into the community in all she does. Candyce's eagerness now carries over as a member of our Board of Directors! We are thankful for her willingness to step up and lead the way.

new take DIGITAL MEDIA

Thank you, also, to Edward Gibbons-Brown of New Take Digital Media, our In-Kind Donor of the Year. Edward has been instrumental in helping Safe Harbors with multi-media, online content and video streaming, as well as taking the lead on production for last year's project - *When You Dream, An Exploration of West Side Story*. Mr. Gibbons-Brown has been incredibly knowledgeable, resourceful and helpful.

Safe Harbors has a variety of volunteer opportunities. We are seeking dependable, enthusiastic people interested in: marketing, development, special events, performing and visual arts, GED tutoring and computer class instruction. For more information call (845) 784-1107 or e-mail *lweisbrod@safe-harbors.org*.

SAFE HARBORS OF THE HUDSON

HOUSING • ARTS • COMMUNITY

111 Broadway
Newburgh, NY 12550

(845) 562-6940

www.safe-harbors.org

Transforming Lives and Building Community through Housing and the Arts.

Like us on Facebook
www.facebook.com/safeharborsofthehudson

Follow Us on Twitter
www.twitter.com/SafeHarbors

Follow Us on Instagram
www.instagram.com/safeharborsofthehudson